

Around the Rappenkopf

↑
Elevation gain
990 m

↓
Elevation loss
990 m

▲
Highest point
2300 m

⌚
Walking time / ascent
3:00 h

↔
Route length
9,8 km

⌚
Walking time / total
5:00 h

↔
Walking time / descent
2:00 h

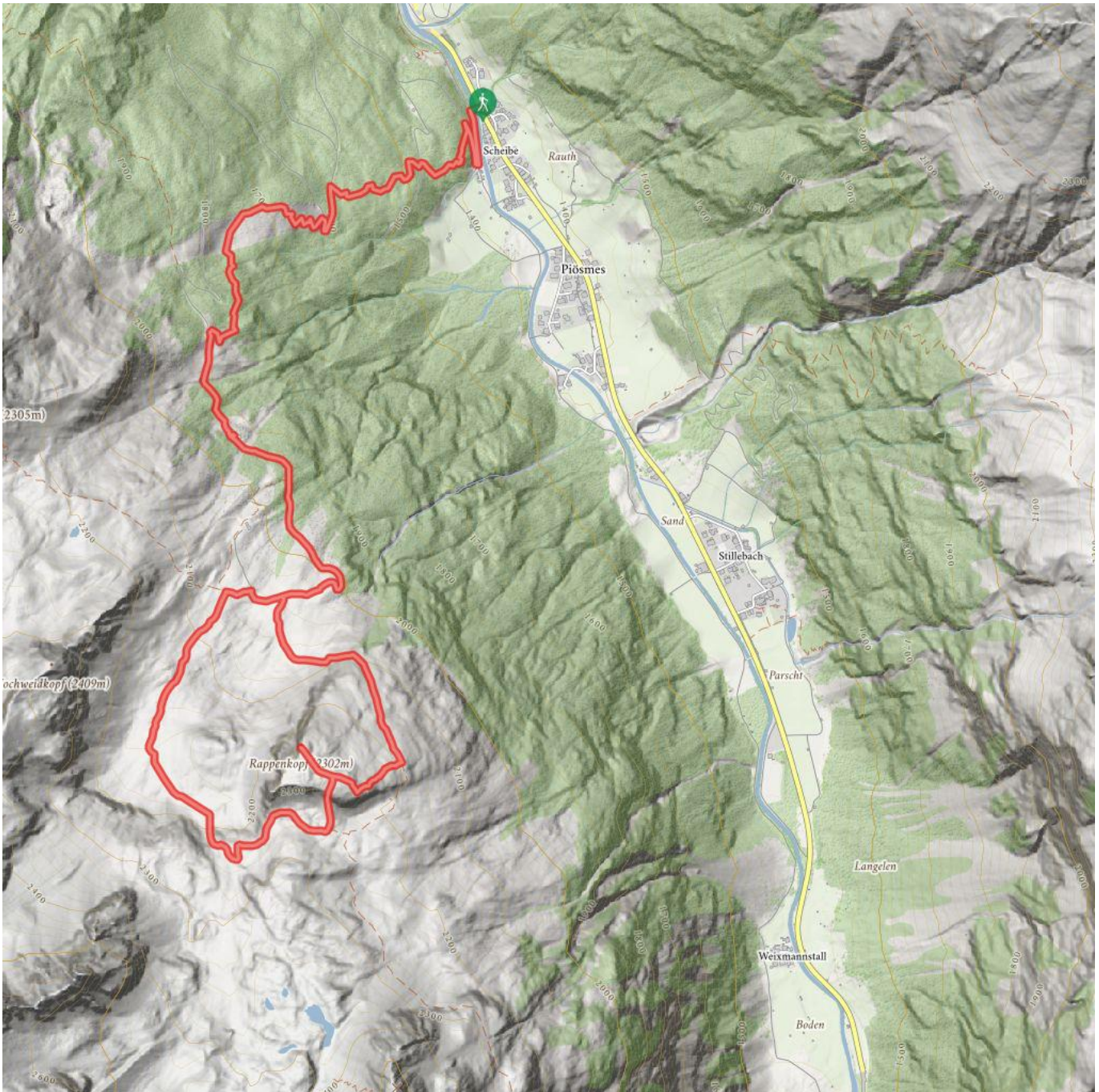

Around the Rappenkopf

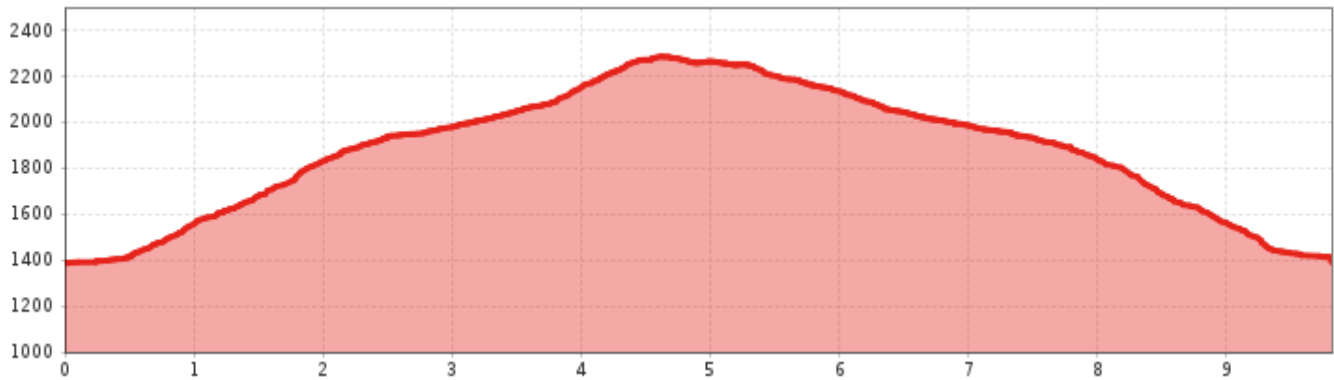

Information

Starting point **Scheibe**
Finishing point **Scheibe**
Path surface **forest path, track**

Route type

Circular hike

Getting there
Take the bus till the bus stop St. Leonhard Scheibe.

Description

Take a left over the bridge and walk along the agricultural road all the way up to the catered mountain hut Arzler Alm. Continue to bear left to the summit of the Rappenkopf (2,300 m). Descend on bo terrain [Sümpfe] to return to the starting point in Piösmes/Scheibe.

 Impressions



