

# Circular route to summit Wallfahrtsjöch



Elevation gain  
1470 m



Elevation loss  
1470 m



Highest point  
2764 m



Route length  
14,8 km



Walking time / total  
6:30 h

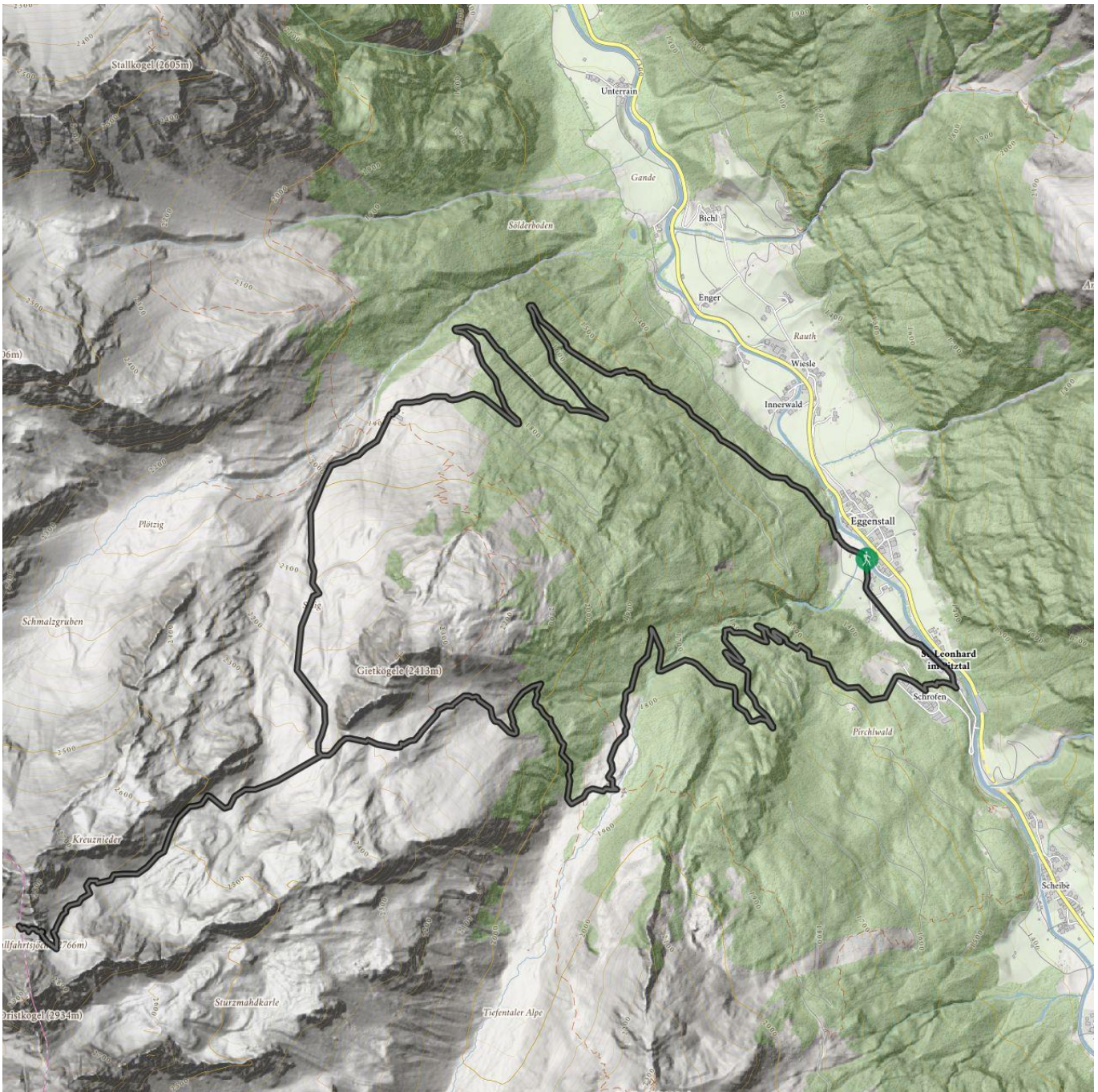

# Circular route to summit Wallfahrtsjöchl

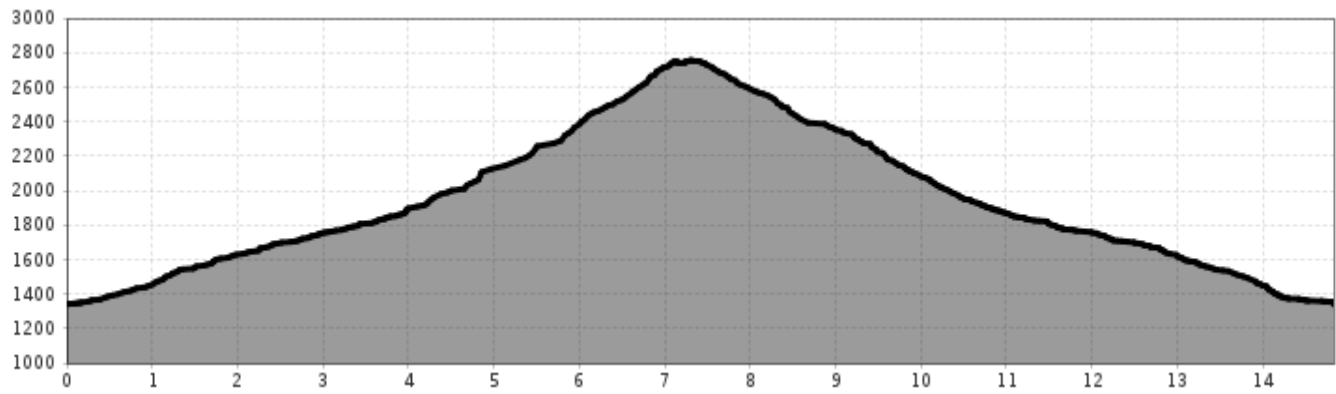

## Information

Starting point **Eggenstall**

Finishing point **Eggenstall**

Path surface  
**agricultural road, trail**

## Route type

Circular hike

Getting there  
**Take the bus till the bus stop St. Leonhard Gasthof Sonne Liesele.**

## Description

**Due to logging work, the forest roads to the Mauchelealm and Neubergalm will be closed from Saturday, 25 May until further notice.**

Cross the road at the Gasthof Liesele pub in Eggenstall and walk along the continuously steep agricultural road to Neubergalm mountain hut. Then continue on a very steep but well signposted path to Sturzmahd and the Sturzmahd ridge and then further upwards to the Wallfahrtsjöchl peak. Once there, enjoy magnificent panoramic views of the Pitztal valley below and far beyond its borders.

**CAUTION:** the path up to the Wallfahrtsjöchl is very difficult and is often covered in snowfields. We only advise experienced mountaineers to attempt this route and we recommend a direct descent route to the Sturzmahd saddle via a well-signposted steep trail leading to the Tiefentalalm mountain hut. From this catered mountain hut you can return via the agricultural road back down to St Leonhard/Eggenstall.



 Impressions

